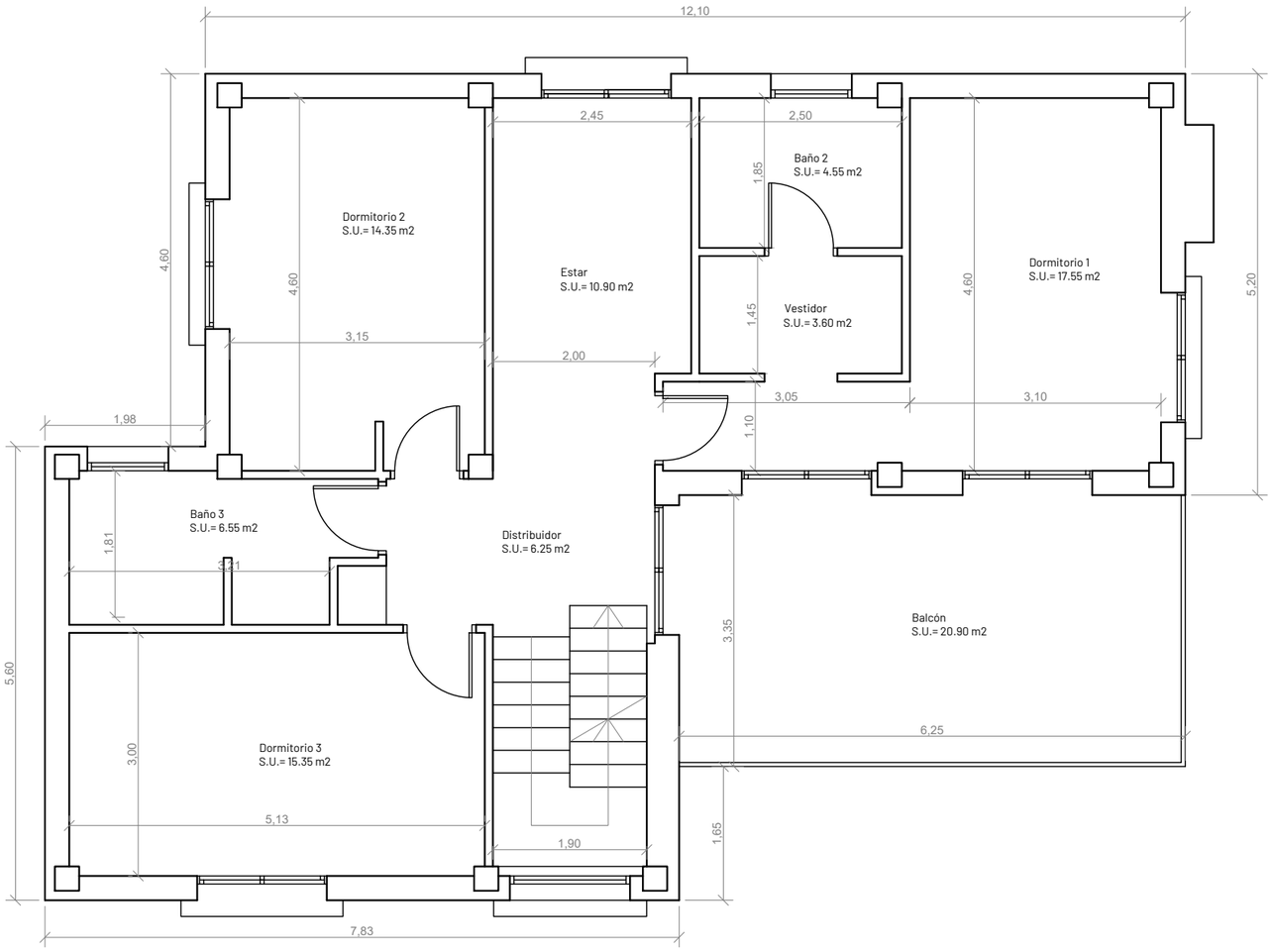	Sup. útil cerrada	Sup. útil abierta	Sup. const. cerrada	Sup. const. abierta
Planta sótano	106.85 m2		124.15 m2	
Planta baja	86.10 m2	20.90 m2	103.75 m2	20.90 m2
Planta primera	79.10 m2	20.90 m2	103.75 m2	20.90 m2
TOTAL	272.05 m2	41.80 m2	331.65 m2	41.80 m2